



COMMONWEALTH OF KENTUCKY  
TRANSPORTATION CABINET

Frankfort, Kentucky 40622  
[www.transportation.ky.gov/](http://www.transportation.ky.gov/)

Matthew G. Bevin  
Governor

Greg Thomas  
Secretary

January 14, 2019

CALL NO. 312  
CONTRACT ID NO. 192042  
ADDENDUM # 1

Subject: Pendleton County, FD04 096 0027 011-012  
Letting January 25, 2019

- (1) Revised - Site Drawing - Page 36 of 61
- (2) Revised - Proposal Bid Items - Page 61 of 61

Proposal revisions are available at <http://transportation.ky.gov/Construction-Procurement/>.

If you have any questions, please contact us at 502-564-3500.

Sincerely,

A handwritten signature in cursive script that reads "Rachel Mills".

Rachel Mills, P.E.  
Director  
Division of Construction Procurement

RM:ws  
Enclosures



An Equal Opportunity Employer M/F/D

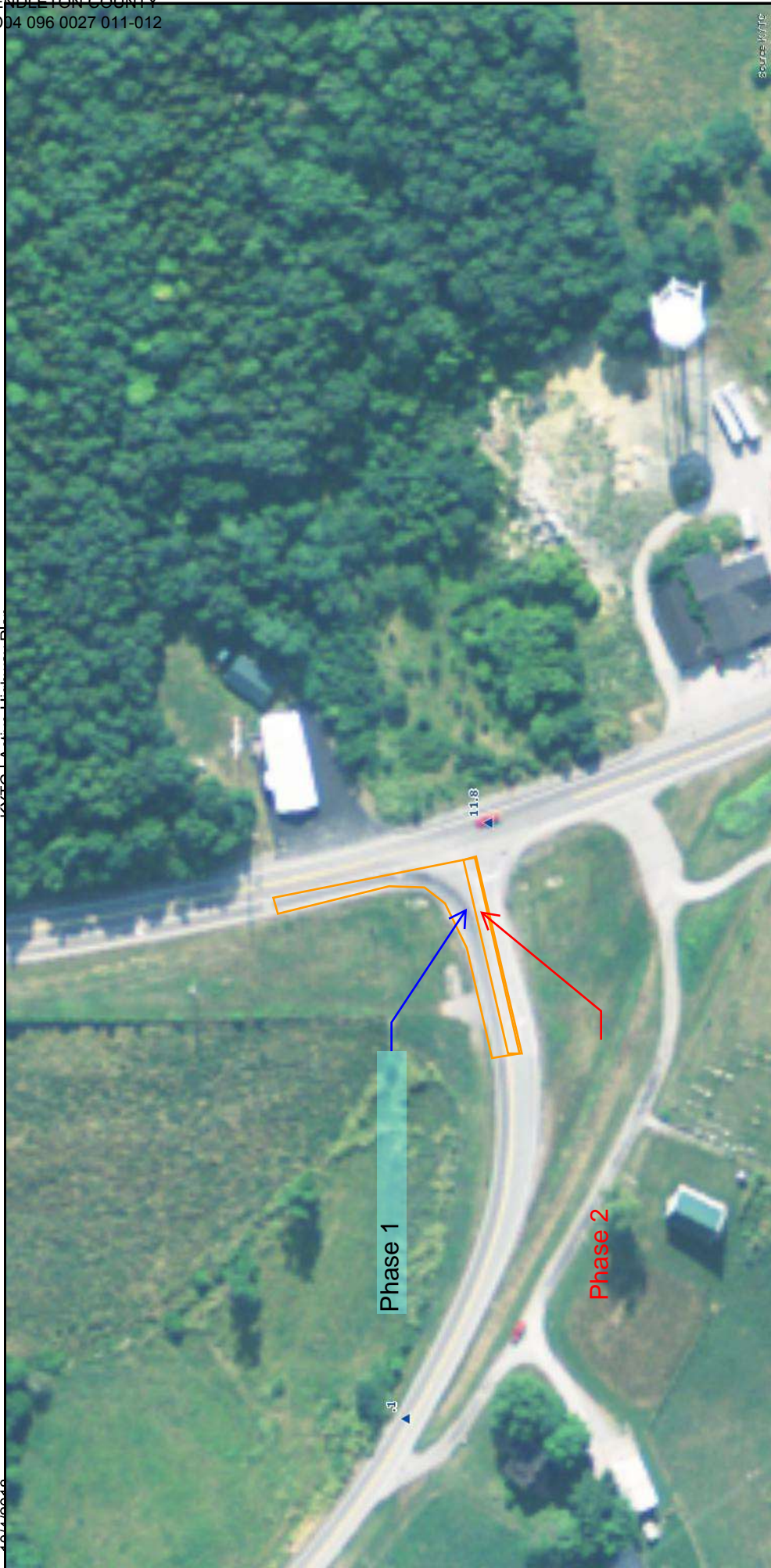

Phase 1. Close the right turn lane on US 27 and the westbound lane of KY 17. Stripe the left turn lane on KY 17 for westbound traffic on KY 17.

Phase 2 The right turn lane on US 27 closed will remain closed. Open the westbound lane on KY 17 and close the left turn lane on KY 17. Flag traffic on KY 17 and US 27 as necessary for construction of the left turn lane.

**PROPOSAL BID ITEMS**

192042

Page 1 of 1

Report Date 1/14/19

**Section: 0001 - PAVING**

LINE	BID CODE	ALT	DESCRIPTION	QUANTITY	UNIT	UNIT PRIC	FP	AMOUNT
0010	00001		DGA BASE	400.00	TON		\$	
0020	00005		GEOGRID REINFORCEMENT FOR SUBGRADE	300.00	SQYD		\$	
0030	00078		CRUSHED AGGREGATE SIZE NO 2	100.00	TON		\$	
0040	00301		CL2 ASPH SURF 0.38D PG64-22	50.00	TON		\$	
0050	01005		PERFORATED PIPE EDGE DRAIN-4 IN	365.00	LF		\$	
0060	01010		NON-PERFORATED PIPE-4 IN	65.00	LF		\$	
0070	02014		BARRICADE-TYPE III	6.00	EACH		\$	
0080	02060		PCC PAVEMENT DIAMOND GRINDING	980.00	SQYD		\$	
0090	02069		JPC PAVEMENT-10 IN	980.00	SQYD		\$	
0100	02091		REMOVE PAVEMENT	980.00	SQYD		\$	
0110	02562		TEMPORARY SIGNS	300.00	SQFT		\$	
0120	02650		MAINTAIN & CONTROL TRAFFIC	1.00	LS		\$	
0130	02671		PORTABLE CHANGEABLE MESSAGE SIGN	3.00	EACH		\$	
0150	02726		STAKING	1.00	LS		\$	
0160	02775		ARROW PANEL	2.00	EACH		\$	
0170	06510		PAVE STRIPING-TEMP PAINT-4 IN	500.00	LF		\$	
0180	06514		PAVE STRIPING-PERM PAINT-4 IN	1,000.00	LF		\$	
0190	06549		PAVE STRIPING-TEMP REM TAPE-B	1,200.00	LF		\$	
0200	06550		PAVE STRIPING-TEMP REM TAPE-W	1,200.00	LF		\$	
0210	06551		PAVE STRIPING-TEMP REM TAPE-Y	1,200.00	LF		\$	
0220	06567		PAVE MARKING-THERMO STOP BAR-12IN	37.00	LF		\$	
0230	06574		PAVE MARKING-THERMO CURV ARROW	4.00	EACH		\$	
0240	06576		PAVE MARKING-THERMO ONLY	2.00	EACH		\$	
0250	21415ND		EROSION CONTROL	1.00	LS		\$	
0260	24701ED		CORED HOLE IN DRAINAGE PIPE (CORED HOLE IN CONCRETE 4 INCH)	1.00	EACH		\$	

**Section: 0002 - DEMOBILIZATION**

LINE	BID CODE	ALT	DESCRIPTION	QUANTITY	UNIT	UNIT PRIC	FP	AMOUNT
0270	02569		DEMOBILIZATION	1.00	LS		\$	